| ID | | Task Name | Duration | Start | Finish | Predecessors | Resource Names |
|---|---|---|---|---|---|---|---|
| 1 | | **Communications activities** | **226 days** | **Tue 17/02/15** | **Thu 28/10/15** | | |
| 2 | | Review ILI Update for Ope | 2 days | Tue 17/02/15 | Wed 18/02/15 | | Jill Rischbieth |
| 3 | | GODAN Flyer | 7 days | Tue 17/02/15 | Mon 23/02/15 | | Paul Day |
| 4 | | Find Google Analytics cod | 1 day | Tue 24/02/15 | Tue 24/02/15 | | Martin Parr,Jill Rischbi |
| 5 | | Set up simple 'what is GOD | 1 day | Tue 24/02/15 | Tue 24/02/15 | | Paul Day,Jill Rischbieth |
| 6 | | Put job spec for comms rol | 2 days | Tue 24/02/15 | Wed 25/02/15 | | Paul Day,Gaenor Cowle |
| 7 | | Get Gaenor set up on SAG | 1 day | Wed 25/02/15 | Wed 25/02/15 | | Paul Day |
| 8 | | Set-up Secretariat Twitter a | 5 days | Mon 23/02/15 | Fri 27/02/15 | | |
| 9 | | Guardian Data Blog story f | 10 days | Tue 17/02/15 | Thu 26/02/15 | | Jill Rischbieth,Ben Sc |
| 10 | | Arrange for print of ILI Up | 1 day | Fri 27/02/15 | Fri 27/02/15 | | Jill Rischbieth,Liuanw |
| 11 | | Review JIRI tasks | 1 day | Thu 26/02/15 | Thu 26/02/15 | | Paul Day |
| 12 | | Create a demonstration ta | 9 days | Tue 26/02/15 | Sun 01/03/15 | | Tim Davies,Test User |
| 13 | | Newsletter to partners | 15 days | Tue 17/02/15 | Tue 03/03/15 | | Paul Day,Gaenor Cowle |
| 14 | | Finalise 'taking power' stra | 15 days | Wed 18/02/15 | Wed 04/03/15 | | Paul Day,Jill Rischbieth |
| 15 | | WGDAN working story | 10 days | Wed 23/02/15 | Wed 04/03/15 | | Jill Rischbieth,Liuanw |
| 16 | | Look at translations for Sto | 2 days | Tue 03/03/15 | Wed 04/03/15 | | Paul Day,Gaenor Cowle |
| 17 | | Investigate options for stor | 6 days | Tue 03/03/15 | Tue 10/03/15 | | Jill Rischbieth,Ben Sc |
| 18 | | Create a demonstration ta | 6 days | Tue 10/03/15 | Sun 15/03/15 | | Tim Davies,Test User |
| 19 | | Create an archive of comm | 7 days | Wed 18/03/15 | Tue 24/03/15 | | Jill Rischbieth,Gaenor |
| 20 | | Update godan.info GFA st | 3 days | Mon 23/03/15 | Wed 25/03/15 | | Jill Rischbieth,Ben Sc |
| 21 | | Find print quality logos for | 4 days | Mon 23/03/15 | Thu 26/03/15 | | Paul Day,Jill Rischbieth |
| 22 | | Create a demonstration ta | 6 days | Tue 24/03/15 | Sun 29/03/15 | | Tim Davies,Test User |
| 23 | | Review events drop down | 5 days | Wed 25/03/15 | Mon 30/03/15 | | Jill Rischbieth |
| 24 | | Share details of CIoI white | 2 days | Tue 31/03/15 | Wed 01/04/15 | | Jill Rischbieth |
| 25 | | Add subscribe button for n | 20 days | Fri 06/03/15 | Thu 02/04/15 | | Jill Rischbieth,Liuanw |
| 26 | | Add a Publications Page g | 16 days | Wed 18/03/15 | Thu 02/04/15 | | Jill Rischbieth,Ben Sc |
| 27 | | Website changes fix about | 9 days | Thu 26/03/15 | Fri 03/04/15 | | Jill Rischbieth |
| 28 | | PiO blog story | 6 days | Wed 01/04/15 | Mon 06/04/15 | | Jill Rischbieth,Ben Sc |
| 29 | | Update partner list pdf | 1 day | Thu 09/04/15 | Thu 09/04/15 | | Paul Day,Jill Rischbieth |
| 30 | | Partners sign up sheet on | 9 days | Wed 01/04/15 | Thu 09/04/15 | | Ben Schaap,Ana Brandu |
| 31 | | Godan update for DFID mi | 1 day | Fri 10/04/15 | Fri 10/04/15 | | Jill Rischbieth |
| 32 | | Create a demonstration ta | 6 days | Tue 07/04/15 | Sun 12/04/15 | | Tim Davies,Test User |
| 33 | | Identify and engage with p | 47 days | Thu 26/02/15 | Mon 13/04/15 | | Paul Day |
| 34 | | Blog for the Sunlight Found | 11 days | Mon 06/04/15 | Thu 16/04/15 | | Martin Parr,Jill Rischbi |
| 35 | | Promote GODAN MIM Ope | 6 days | Thu 16/04/15 | Tue 21/04/15 | | Paul Day,Jill Rischbieth |
| 36 | | Spec out and order GODA | 72 days | Tue 17/02/15 | Wed 29/06/15 | | Jill Rischbieth |
| 37 | | Make a news time line for | 5.7 days | Thu 05/03/15 | Thu 20/09/15 | | Paul Day,Jill Rischbieth |
| 38 | | Events - historical stories | 54 days | Fri 06/03/15 | Thu 20/09/15 | | Jill Rischbieth,Ben Sc |
| 39 | | Create GODAN Wikipedia | 66 days | Tue 10/03/15 | Thu 11/06/15 | | Jill Rischbieth |
| 40 | | Visualization of the TOC | 36 days | Fri 20/03/15 | Fri 29/05/15 | | Jill Rischbieth |
| 41 | | Scotty IDDC | 1 day | Wed 22/04/15 | Wed 22/04/15 | | Ben Schaap,Ana Bran |
| 42 | | Website: newsfeed for fron | 1 day | Wed 22/04/15 | Wed 22/04/15 | | Jill Rischbieth |
| 43 | | Replace "Success stories" | 2 days | Tue 09/06/15 | Wed 10/06/15 | | Ana Brandusescu |
| 44 | | Upload presentations on S | 2 days | Tue 09/06/15 | Wed 10/06/15 | | Ana Brandusescu |
| 45 | | create and edit email for ne | 4 days | Mon 08/06/15 | Thu 11/06/15 | | Godan Team |
| 46 | | Set up Facebook account | 1 day | Fri 12/06/15 | Fri 12/06/15 | | Jill Rischbieth |
| 47 | | set up SCODAPS Identity acc | 1 day | Fri 12/06/15 | Fri 12/06/15 | | alex schaap |
| 48 | | Work 1st kick sent/shared (m | 1 day | Mon 29/06/15 | Mon 29/06/15 | | |
| 49 | | Draft and develop LoGAN | 15 days | Thu 25/06/15 | Thu 09/07/15 | | |
| 50 | | Lodmis plan for Open Data | 14 days | Fri 03/07/15 | Thu 16/07/15 | | |
| 51 | | Complete introduction to S | 1 day | Tue 28/07/15 | Tue 28/07/15 | | alex schaap |
| 52 | | explore technical support | 29 days | Thu 02/07/15 | Thu 30/07/15 | | |
| 53 | | Scope Facebook developm | 29 days | Thu 02/07/15 | Thu 30/07/15 | | |
| 54 | | draft comms strategy for S | 17 days | Tue 14/07/15 | Thu 30/07/15 | | |
| 55 | | Draft and develop blog on | 30 days | Wed 24/06/15 | Fri 31/07/15 | | |
| 56 | | Draft and develop social m | 58 days | Wed 24/06/15 | Thu 20/08/15 | | |
| 57 | | Comms material translatio | 11 days | Mon 07/09/15 | Thu 17/09/15 | | |
| 58 | | Develop Case Study on Ok | 204 days | Wed 08/04/15 | Wed 28/10/15 | | Ben Schaap |
| 59 | | GODAN brand guidelines | 176 days | Thu 07/05/15 | Thu 28/10/15 | | Paul Day,Jill Rischbieth |
| 60 | | Developing ideas for Infogo | 226 days | Fri 27/02/15 | Tue 28/10/15 | | Paul Day,Jill Rischbieth |
| 61 | | sort missing page on sitem | 1 day | Wed 21/10/15 | Wed 21/10/15 | | alex schaap |
| 62 | | 'New' e-newsletter | 1 day | Wed 21/10/15 | Wed 21/10/15 | | |
| 63 | | Write initial piece on I Varis | 1 day | Wed 21/10/15 | Wed 21/10/15 | | alex schaap,Ana Bran |
| 64 | | Website Content | 1 day | Wed 21/10/15 | Wed 21/10/15 | | Jill Rischbieth,Ben Sc |
| 65 | | share @godanSec details | 1 day | Wed 21/10/15 | Wed 21/10/15 | | Ana Brandusescu |
| 66 | | Update Time Mapper | 1 day | Wed 21/10/15 | Wed 21/10/15 | | Ana Brandusescu |
| 67 | | Set-up Facebook page | 1 day | Wed 21/10/15 | Wed 21/10/15 | | Ana Brandusescu |
| 68 | | Share casestudies to infoo | 1 day | Wed 21/10/15 | Wed 21/10/15 | | Martin Parr,Ben Schap |
| 69 | | **M&E Framework Planning** | **18 days** | **Wed 18/02/15** | **Sat 07/03/15** | | |
| 70 | | Experiment with LogFrame | 6 days | Wed 18/02/15 | Wed 25/02/15 | | Ben Schaap |
| 71 | | Send Draft LogFrame to Di | 1 day | Fri 27/02/15 | Fri 27/02/15 | | Martin Parr |
| 72 | | Incorporate Feedback into | 1 day | Fri 06/03/15 | Fri 06/03/15 | | Martin Parr,Ben Schap |
| 73 | | M&E framework including | 1 day | Sat 07/03/15 | Sat 07/03/15 | 70,71,72 | Martin Parr,Elizabeth |
| 74 | | **Evidence & impact activities** | **208 days** | **Mon 16/03/15** | **Wed 21/10/15** | | |
| 75 | | Finalise partner meeting on | 6 days | Mon 16/03/15 | Mon 23/03/15 | | Gaenor Cowles,Ben S |
| 76 | | Finalise Donor Meeting on | 6 days | Tue 17/02/15 | Tue 24/02/15 | | Martin Parr,Elizabeth Dr |
| 77 | | Develop Banana Will Case | 7 days | Tue 24/02/15 | Mon 02/03/15 | | Ben Schaap |
| 78 | | Define key variables for ba | 15 days | Wed 18/02/15 | Wed 04/03/15 | | Ben Schaap |
| 79 | | Job spec for support role t | 4 days | Thu 12/02/15 | Sun 15/03/15 | | alex schaap |
| 80 | | Feedback on statistical que | 15 days | Mon 09/03/15 | Mon 23/03/15 | | Tim Davies,Martin Parr |
| 81 | | Technical integration of ski | 18 days | Mon 09/03/15 | Thu 26/03/15 | | Tim Davies,Test User |
| 82 | | Add case studies to Video | 5 days | Thu 26/03/15 | Tue 31/03/15 | | Johannes Keizer,Ben S |
| 83 | | set up Google Drive Folde | 2 days | Wed 15/04/15 | Fri 17/04/15 | | alex schaap |
| 84 | | Provide Case Studies | 11 days | Wed 15/04/15 | Sat 25/04/15 | | Ben Schaap |
| 85 | | Update of unsubscribes fo | 11 days | Fri 24/04/15 | Mon 04/05/15 | | Jill Rischbieth,Ben Sc |
| 86 | | Update of bounces from di | 11 days | Fri 24/04/15 | Mon 04/05/15 | | Jill Rischbieth,Ben Sc |
| 87 | | Update of changes in CiVi | 11 days | Fri 24/04/15 | Mon 04/05/15 | | Paul Day,Jill Rischbie |
| 88 | | Draft for circulation | 42 days | Fri 27/03/15 | Thu 07/05/15 | | Liz Carolan,Fiona Smith |
| 89 | | Instruction of Puja Mishra | 1 day | Tue 12/05/15 | Tue 12/05/15 | | Ben Schaap,Ana Bran |
| 90 | | Comments on first draft de | 48 days | Fri 27/03/15 | Wed 13/05/15 | | Liz Carolan,Fiona Smi |
| 91 | | White paper in design for p | 52 days | Fri 27/03/15 | Sun 17/05/15 | | Liz Carolan,Fiona Smi |
| 92 | | Review workplan Puja on t | 7 days | Tue 12/05/15 | Mon 18/05/15 | | alex schaap,Ana Bran |
| 93 | | White Paper Publication | 54 days | Fri 27/03/15 | Thu 21/05/15 | | Liz Carolan,Fiona Smi |
| 94 | | set up Mendeley Library | 37 days | Wed 15/03/15 | Thu 23/05/15 | | alex schaap |
| 95 | | set up Calendar coordinatio | 40 days | Fri 01/05/15 | Wed 30/06/15 | | Ana Brandusescu |
| 96 | | Meeting to discuss workin | 7 days | Mon 08/06/15 | Wed 10/06/15 | | Martin Parr,Ben Schap |
| 97 | | CiVi Specs for Circle mem | 1 day | Mon 15/06/15 | Mon 15/06/15 | | Ben Schaap,Ana Bran |
| 98 | | Talk to Jill and Jo on CiVi | 1 day | Mon 15/06/15 | Mon 15/06/15 | | Ben Schaap,Ana Bran |
| 99 | | Chase partners selectively | 55 days | Wed 22/04/15 | Mon 15/06/15 | | Ana Brandusescu |
| 100 | | Discuss the use of Civi CiR | 1 day | Tue 23/06/15 | Tue 23/06/15 | | Tim Davies,Martin Par |
| 101 | | Test Civi user profiles and | 1 day | Wed 24/06/15 | Wed 24/06/15 | | Tim Davies,Ben Schap |
| 102 | | Import first batch of AQ co | 1 day | Wed 01/07/15 | Wed 01/07/15 | | Ben Schaap,Ana Bran |
| 103 | | Submit OKFD index survey | 1 day | Wed 01/07/15 | Wed 01/07/15 | | alex schaap,Ana Bran |
| 104 | | Check 2 mailmaute works | 1 day | Wed 01/07/15 | Wed 01/07/15 | | alex schaap,Ana bran |
| 105 | | Draft list of Open Data Pro | 97 days | Fri 27/03/15 | Wed 05/07/15 | | Johannes Keizer |
| 106 | | HDX abstract | 1 day | Thu 02/07/15 | Thu 02/07/15 | | alex schaap,Ana bran |
| 107 | | set up evidence Working | 126 days | Tue 28/03/15 | Wed 08/07/15 | | alex schaap |
| 108 | | 1ch2 Think Piece | 122 days | Wed 15/04/15 | Fri 18/08/15 | | alex schaap |
| 109 | | Finalise Inclusa top ten stu | 21 days | Tue 11/08/15 | Thu 10/09/15 | | |
| 110 | | Template for newsletter in | 13 days | Wed 09/09/15 | Sun 20/09/15 | | |
| 111 | | Build items for mapping im | 245 days | Wed 18/02/15 | Tue 20/10/15 | | Ben Schaap |
| 112 | | Create a detailed workpla | 226 days | Mon 09/03/15 | Tue 20/10/15 | | Tim Davies,Martin Par |
| 113 | | Develop a baseline questi | 226 days | Mon 09/03/15 | Tue 20/10/15 | | Tim Davies,Martin Par |

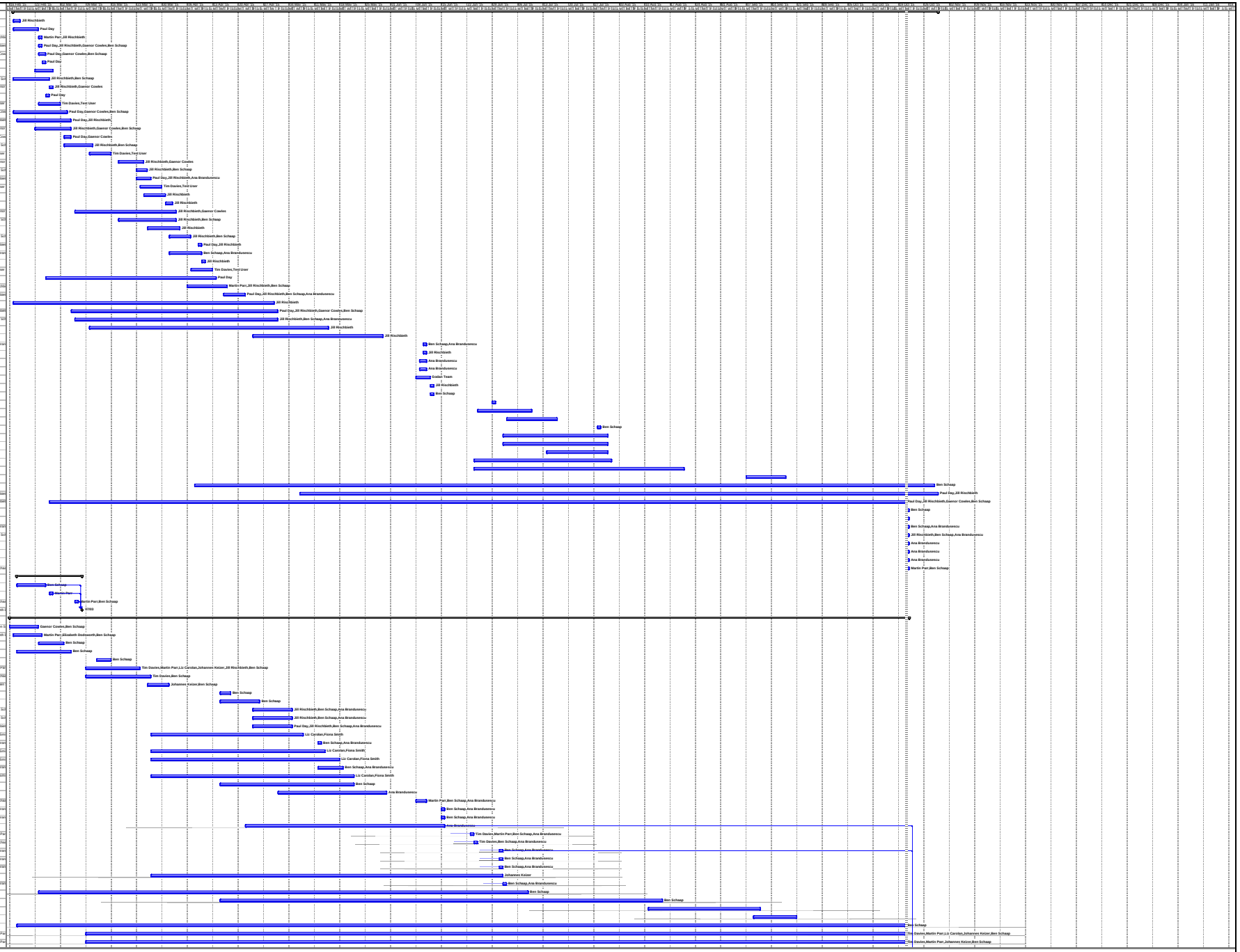

Project: Inception Phase and Year 1-2
Date: Wed 21/10/15

Task | Split | Progress | Milestone | Summary | Project Summary | External Tasks | External Milestone | Deadline

| ID | | Task Name | Duration | Start | Finish | Predecessors | Resource Names |
|---|---|---|---|---|---|---|---|
| 114 | | Work on Icon Iyelimh Work | 1 day | Wed 21/10/15 | Wed 21/10/15 | | ben Schaap,Ana Bran |
| 115 | | Email new partners BQ | 1 day | Wed 21/10/15 | Wed 21/10/15 | | ben Schaap,Ana Bran |
| 116 | | Chase partners on BQ | 180 days | Thu 23/04/15 | Wed 21/10/15 | 113FF,89FF | ben Schaap,Ana Bran |
| 117 | | Read Ciel Books and othe | 1 day | Wed 21/10/15 | Wed 21/10/15 | | ben Schaap,Ana Bran |
| 118 | | Pick a date for Civi Trainin | 1 day | Wed 21/10/15 | Wed 21/10/15 | | Martin Parr,ben Schap |
| 119 | | Use of Ciel CRM | 1 day | Wed 21/10/15 | Wed 21/10/15 | 118FS,117FF,116 | rob Usawa,ben Schap |
| 120 | | Geospatial maps | 1 day | Wed 21/10/15 | Wed 21/10/15 | 122FF | Ana Brandusescu |
| 121 | | Update Latitude map with | 1 day | Wed 21/10/15 | Wed 21/10/15 | | Ana Brandusescu |
| 122 | | publish UCIDAN partner m | 1 day | Wed 21/10/15 | Wed 21/10/15 | | Ana Brandusescu |
| 123 | | Cross-check all failed deli | 1 day | Wed 21/10/15 | Wed 21/10/15 | | Ana Brandusescu |
| 124 | | Set up Geospatial Working | 1 day | Wed 21/10/15 | Wed 21/10/15 | | Martin Parr,ben Schap |
| 125 | | **Project Management - Due D** | **3 days** | **Thu 05/03/15** | **Sat 07/03/15** | | |
| 126 | | Sell CAad Helpdrt from Fri | 2 days | Thu 05/03/15 | Fri 06/03/15 | | elizabeth Dodsworth |
| 127 | | Lizz delegated & fiduciary r | 1 day | Sat 07/03/15 | Sat 07/03/15 | 126 | Martin Parr,elizabeth |
| 128 | | **Events activities** | **247 days** | **Tue 17/05/15** | **Wed 21/10/15** | | |
| 129 | | Agree draft approach to Ca | 37 days | Tue 17/05/15 | Wed 25/02/15 | | rob Usawa,Martin Par |
| 130 | | Consider participants for S | 7 days | Thu 02/04/15 | Wed 08/06/15 | | rob Usawa |
| 131 | | Fnlis up panel for conferen | 1 day | Fri 10/04/15 | Fri 10/04/15 | | rob Usawa,Martin Par |
| 132 | | Book a place to have a mo | 1 day | Fri 17/04/15 | Fri 17/04/15 | | Tim Davies,Martin Par |
| 133 | | Decide on whether to have | 1 day | Fri 17/04/15 | Fri 17/04/15 | | Tim Davies,Martin Par |
| 134 | | Fill in the Side Events Mee | 16 days | Wed 22/04/15 | Thu 07/05/15 | | Tim Davies,Martin Par |
| 135 | | Include a registration form | 1 day | Tue 12/05/15 | Tue 12/05/15 | | ben Schaap,Ana Bran |
| 136 | | Invite partners to pre-mee | 1 day | Wed 13/05/15 | Wed 13/05/15 | | ben Schaap,Ana Bran |
| 137 | | Decide on African panelist | 1 day | Wed 13/05/15 | Wed 13/05/15 | | Martin Parr,ben Schap |
| 138 | | Finalize Pre-Meeting Agen | 1 day | Tue 12/05/15 | Tue 12/05/15 | | Martin Parr,ben Schap |
| 139 | | Check VIUA appreciation of | 7 days | Tue 12/05/15 | Mon 18/05/15 | | ben schaap,Ana Bran |
| 140 | | Create clean schedule for | 1 day | Tue 19/05/15 | Tue 19/05/15 | | Martin Parr,ben Schap |
| 141 | | Make a payment plan for p | 7 days | Tue 12/05/15 | Wed 20/05/15 | | Martin Parr,ben Schap |
| 142 | | Review options for support | 42 days | Thu 30/04/15 | Wed 10/06/15 | | |
| 143 | | Upload IODC guest blog p | 7 days | Fri 05/06/15 | Thu 11/06/15 | | ben Schaap,Ana Bran |
| 144 | | prepare invitation letter tem | 15 days | Wed 01/07/15 | Wed 15/07/15 | | Martin Parr,ben Schap |
| 145 | | prepare email list of Africa | 15 days | Wed 01/07/15 | Wed 15/07/15 | | Martin Parr,ben Schap |
| 146 | | send email to African panel | 1 day | Tue 21/07/15 | Tue 21/07/15 | | Martin Parr,ben Schap |
| 147 | | Assess potential for engag | 1 day | Mon 27/07/15 | Mon 27/07/15 | | Tim Davies,ben Scha |
| 148 | | Draft mail to send out to sp | 49 days | Wed 01/07/15 | Tue 18/08/15 | | Martin Parr,ben Schap |
| 149 | | update events on website | 55 days | Wed 01/07/15 | Mon 24/08/15 | | Martin Parr,ben Schap |
| 150 | | Sign up all the new partne | 6 days | Mon 07/09/15 | Sat 12/09/15 | | Johannes Keizer,ben |
| 151 | | prepare and send email to | 63 days | Fri 17/07/15 | Thu 17/09/15 | | Paul Day,Ana Brandus |
| 152 | | prepare spreadsheet with t | 61 days | Wed 01/07/15 | Sat 19/09/15 | | Martin Parr,ben Schap |
| 153 | | create partner profile book | 61 days | Wed 01/07/15 | Sat 19/09/15 | | Martin Parr,ben Schap |
| 154 | | Invitation Partner Meeting Ge | 61 days | Wed 01/07/15 | Sat 19/09/15 | | Martin Parr,ben Schap |
| 155 | | Invitation Partner Meeting Ma | 61 days | Wed 01/07/15 | Sat 19/09/15 | | Martin Parr,ben Schap |
| 156 | | promote conference on Tw | 61 days | Wed 01/07/15 | Sat 19/09/15 | | Martin Parr,ben Schap |
| 157 | | finalise speakers for AgTra | 61 days | Wed 01/07/15 | Sat 19/09/15 | | Martin Parr,ben Schap |
| 158 | | finalise panelists for AgTra | 61 days | Wed 01/07/15 | Sat 19/09/15 | | Martin Parr,ben Schap |
| 159 | | finalise questions for panel | 61 days | Wed 01/07/15 | Sat 19/09/15 | | Martin Parr,ben Schap |
| 160 | | create post on GODAN ho | 61 days | Wed 01/07/15 | Sat 19/09/15 | | Martin Parr,ben Schap |
| 161 | | write/finalise invitation letter | 61 days | Wed 01/07/15 | Sat 19/09/15 | | Martin Parr,ben Schap |
| 162 | | Develop method to interac | 61 days | Wed 01/07/15 | Sat 19/09/15 | | Martin Parr,ben Schap |
| 163 | | Africa Open Data Conferen | 61 days | Wed 01/07/15 | Sat 19/09/15 | | Martin Parr,ben Schap |
| 164 | | Develop a way how to enc | 61 days | Wed 01/07/15 | Sat 19/09/15 | | Martin Parr,ben Schap |
| 165 | | Prepare UKA presentation | 1 day | Wed 21/10/15 | Wed 21/10/15 | | elizabeth Dodsworth |
| 166 | | Tweet | 1 day | Wed 21/10/15 | Wed 21/10/15 | | ben schaap |
| 167 | | Upload IODC sessions data | 1 day | Wed 21/10/15 | Wed 21/10/15 | | ben schaap,Ana Bran |
| 168 | | Write IODC blogs + Ag sess | 1 day | Wed 21/10/15 | Wed 21/10/15 | | ben schaap,Ana Bran |
| 169 | | Add GODAN Pre-Meeting | 1 day | Wed 21/10/15 | Wed 21/10/15 | | ben Schaap,Ana Bran |
| 170 | | IODC + pre-meeting speak | 1 day | Wed 21/10/15 | Wed 21/10/15 | | Ana Brandusescu |
| 171 | | Write thank you email to p | 128 days | Mon 16/06/15 | Tue 20/10/15 | | Martin Parr,ben Schap |
| 172 | | Make a list of WG participa | 1 day | Wed 21/10/15 | Wed 21/10/15 | | Martin Parr,ben Schap |
| 173 | | create template for GODA | 1 day | Wed 21/10/15 | Wed 21/10/15 | | Martin Parr,ben Schap |
| 174 | | Email partners facebpcse | 1 day | Wed 21/10/15 | Wed 21/10/15 | | ben Schaap,Ana Bran |
| 175 | | **Events activities** | **17 days** | **Wed 18/02/15** | **Fri 06/03/15** | | |
| 176 | | Agree approach to RDA pa | 6 days | Wed 18/02/15 | Mon 23/02/15 | | Elizabeth Dodsworth |
| 177 | | Agree approach to GFIA | 6 days | Wed 18/02/15 | Wed 25/02/15 | | Martin Parr,Jill Rischbi |
| 178 | | Presentation for RDA | 12 days | Wed 18/02/15 | Sun 01/03/15 | | Martin Parr,Johannes |
| 179 | | Agree approach to Lizz Ag | 12 days | Thu 19/02/15 | Tue 03/03/15 | | Paul Day,Jill Rischbieth |
| 180 | | Include call for funding op | 1 day | Wed 04/03/15 | Wed 04/03/15 | | Martin Parr |
| 181 | | Identify Agriculture Ministe | 1 day | Wed 04/03/15 | Wed 04/03/15 | | Tim Davies |
| 182 | | Put together outline slides | 1 day | Thu 05/03/15 | Thu 05/03/15 | | rob Usawa,Martin Par |
| 183 | | Lizz Agriculture Ministers l | 1 day | Fri 06/03/15 | Fri 06/03/15 | 178,177,176,175 | Paul Day,Martin Parr |
| 184 | | **Partnerships activities** | **217 days** | **Tue 17/03/15** | **Wed 20/12/15** | | |
| 185 | | Chase Kerry Albright for m | 1 day | Tue 17/03/15 | Tue 17/03/15 | | Martin Parr |
| 186 | | Meeting for Johannes | 1 day | Mon 23/02/15 | Mon 23/02/15 | | Martin Parr |
| 187 | | Chase Aj Canada cal-bin | 1 day | Wed 25/02/15 | Wed 25/02/15 | | Martin Parr |
| 188 | | Send Kerry Albright Ciel in | 7 days | Fri 20/02/15 | Thu 26/02/15 | | rob Usawa |
| 189 | | Contact Copa Cogeca re P | 7 days | Fri 27/02/15 | Thu 05/03/15 | | ben Schaap |
| 190 | | Update CRM details for the | 2 days | Fri 06/03/15 | Sat 07/03/15 | | ben Schaap |
| 191 | | Make contact with Canada | 15 days | Wed 25/02/15 | Wed 11/03/15 | | Martin Parr,Elizabeth |
| 192 | | Outline detail of Mexican G | 20 days | Thu 26/02/15 | Tue 17/03/15 | | Liz Carolan |
| 193 | | Update and check pdf part | 2 days | Wed 18/03/15 | Thu 19/03/15 | | Paul Day,Jill Rischbie |
| 194 | | Set-up survey of partners | 11 days | Tue 12/03/15 | Sun 22/03/15 | | Tim Davies,ben Schap |
| 195 | | Liaise with Ghana Open Da | 7 days | Tue 24/03/15 | Mon 30/03/15 | | Jill Rischbieth,ben Sc |
| 196 | | Review Potential input to L | 5 days | Wed 25/03/15 | Mon 30/03/15 | | Liz Carolan |
| 197 | | Contact syngenta to discu | 5 days | Fri 27/03/15 | Wed 01/04/15 | | Johannes Keizer,ben |
| 198 | | Contact PhLI to discuss co | 12 days | Wed 25/03/15 | Mon 06/04/15 | | Martin Parr,Johannes |
| 199 | | Liaising with Cable Hedgeh | 1 day | Tue 05/05/15 | Tue 05/05/15 | | Johannes Keizer |
| 200 | | Strategic Plan For Partnen | 54 days | Fri 27/03/15 | Tue 16/06/15 | | Johannes Keizer |
| 201 | | Participation in the RDF th | 1 day | Thu 21/05/15 | Thu 21/05/15 | | Johannes Keizer |
| 202 | | Meeting with Ministry of Ag | 1 day | Thu 28/05/15 | Thu 28/05/15 | | Johannes Keizer |
| 203 | | writing a standard text fro | 23 days | Thu 07/05/15 | Fri 29/05/15 | | Johannes Keizer,Ana |
| 204 | | Contacting CIRAD | 26 days | Tue 05/05/15 | Sat 30/05/15 | | Johannes Keizer,Ana |
| 205 | | putting together a list of ke | 24 days | Thu 07/05/15 | Sat 30/05/15 | | Martin Parr,Ana Brand |
| 206 | | Getting a Contact PCint fo | 19 days | Tue 12/05/15 | Sat 30/05/15 | | Johannes Keizer |
| 207 | | Meeting with Dr. Wang Zha | 1 day | Fri 12/06/15 | Fri 12/06/15 | | Johannes Keizer |
| 208 | | Discussing with Federico a | 28 days | Mon 18/05/15 | Sun 14/06/15 | | Johannes Keizer |
| 209 | | Lett into Contact with Kitti | 17 days | Wed 03/06/15 | Wed 17/06/15 | | Johannes Keizer |
| 210 | | Preparing meeting with Dr | 43 days | Thu 07/05/15 | Thu 18/06/15 | | Johannes Keizer |
| 211 | | Contact Government of Ro | 1 day | Thu 25/06/15 | Thu 25/06/15 | | Johannes Keizer,ben |
| 212 | | Provide basic information t | 17 days | Mon 08/06/15 | Wed 24/06/15 | | Martin Parr,ben Schap |
| 213 | | GODAN Presentation at th | 16 days | Fri 12/06/15 | Sat 27/06/15 | | Johannes Keizer,Ana |
| 214 | | Getting the Brazilian Minis | 54 days | Thu 07/05/15 | Mon 29/06/15 | | Johannes Keizer,Ana |
| 215 | | Obtain a list of Indian NGO | 59 days | Thu 07/05/15 | Sat 04/07/15 | | Ana Brandusescu |
| 216 | | Organize a GODAN Team | 1 day | Thu 06/08/15 | Thu 06/08/15 | 217FF,210FF | Johannes Keizer,ben |
| 217 | | Plan The Hague meeting w | 1 day | Thu 30/07/15 | Thu 30/07/15 | | Johannes Keizer,ben |
| 218 | | Getting the Government of | 90 days | Tue 12/05/15 | Thu 30/07/15 | | Johannes Keizer |
| 219 | | Writing a mail to Dr. Meng | 85 days | Thu 07/05/15 | Thu 30/07/15 | | Johannes Keizer,Ana |
| 220 | | Plan The Hague meeting w | 1 day | Thu 06/08/15 | Thu 06/08/15 | | Johannes Keizer,ben |
| 221 | | Contact with Arhipiro state | 92 days | Thu 18/05/15 | Fri 18/08/15 | | Johannes Keizer |
| 222 | | Contact potential partners | 179 days | Thu 04/04/15 | Sun 30/08/15 | | Johannes Keizer,ben |
| 223 | | Contacting Organizations | 117 days | Thu 07/05/15 | Wed 21/08/15 | | Johannes Keizer |
| 224 | | Using the Agri-store days | 99 days | Wed 10/07/15 | Tue 25/08/15 | | Johannes Keizer,Ana |
| 225 | | setting up an Agreement w | 184 days | Mon 25/05/15 | Tue 29/08/15 | | Johannes Keizer |
| 226 | | Presentations on GODAN | 13 days | Mon 28/09/15 | Sat 10/10/15 | | Johannes Keizer |

Project: Inception Phase and Year 1-2
Date: Wed 21/10/15

Task | Split | Progress | Milestone | Summary | Project Summary | External Tasks | External Milestone | Deadline

| ID | Task Name | Duration | Start | Finish | Predecessors | Resource Names |
|---|---|---|---|---|---|---|
| 227 | Introducing contacts with | 240 days | Wed 27/10/15 | Sun 27/11/16 | | Johannes Keizer,Ana |
| 228 | Review Definitions of what | 136 days | Sat 01/08/15 | Mon 11/12/15 | | Johannes Keizer,Elizab |
| 229 | Contacting Landesstatistik | 238 days | Thu 07/05/15 | Wed 30/12/15 | | Johannes Keizer |
| 230 | Preparing a small contract | 238 days | Thu 07/05/15 | Wed 30/12/15 | | Martin Parr |
| 231 | Germany: strengthening G | 238 days | Thu 07/05/15 | Wed 30/12/15 | 229FF,241FF,242 | Johannes Keizer,Ana |
| 232 | India Strengthen GODAN | 238 days | Thu 07/05/15 | Wed 30/12/15 | 231FF,229FF,222 | Johannes Keizer,Ana |
| 233 | China: strengthening GOD | 238 days | Thu 07/05/15 | Wed 30/12/15 | 232FF,231FF,223 | Johannes Keizer,Ana |
| 234 | France: strengthening GOD | 238 days | Tue 05/05/15 | Wed 30/12/15 | 233FF | Johannes Keizer,Ana |
| 235 | Brazil: strengthening GOD | 238 days | Thu 07/05/15 | Wed 30/12/15 | 234FF,231FF,229 | Johannes Keizer,Ana |
| 236 | Worldbank | 233 days | Tue 12/05/15 | Wed 30/12/15 | 231FF | Johannes Keizer |
| 237 | IICA | 227 days | Mon 18/05/15 | Wed 30/12/15 | | Johannes Keizer |
| 238 | Mexico | 233 days | Tue 12/05/15 | Wed 30/12/15 | 218FF | Johannes Keizer |
| 239 | Organize meeting with EN | 238 days | Thu 07/05/15 | Wed 30/12/15 | | Johannes Keizer,Ana |
| 240 | Organize GODAN present | 238 days | Thu 07/05/15 | Wed 30/12/15 | | Johannes Keizer,Ana |
| 241 | Organizing meetings with | 238 days | Thu 07/05/15 | Wed 30/12/15 | | Johannes Keizer,Ana |
| 242 | Follow-up with BMEL and | 238 days | Thu 07/05/15 | Wed 30/12/15 | | Johannes Keizer,Ana |
| 243 | Follow-up with GIZ | 1 day | Wed 21/10/15 | Wed 21/10/15 | | Johannes Keizer,Ana |
| 244 | New Partnership queries t | 1 day | Wed 21/10/15 | Wed 21/10/15 | | Johannes Keizer,Ben |
| 245 | Write a protocol on how we | 1 day | Wed 21/10/15 | Wed 21/10/15 | | Martin Parr,Johannes |
| 246 | Follow-up with Cirrobad to s | 1 day | Wed 21/10/15 | Wed 21/10/15 | | Johannes Keizer,ben |
| 247 | Follow up with Invasion Co | 1 day | Wed 21/10/15 | Wed 21/10/15 | | Johannes Keizer,ben |
| 248 | Follow up with Kind to Sen | 1 day | Wed 21/10/15 | Wed 21/10/15 | | Johannes Keizer,ben |
| 249 | Follow-up with Kagera Pro | 1 day | Wed 21/10/15 | Wed 21/10/15 | | Johannes Keizer,Ana |
| 250 | Contacts with Bayer Crop | 1 day | Wed 21/10/15 | Wed 21/10/15 | | Johannes Keizer,Ana |
| 251 | Collaborate with Wagening | 1 day | Wed 21/10/15 | Wed 21/10/15 | | Johannes Keizer,Ana |
| 252 | Follow-up with John Innes | 1 day | Wed 21/10/15 | Wed 21/10/15 | | Johannes Keizer,Ana |
| 253 | Follow-up with Reading Ur | 1 day | Wed 21/10/15 | Wed 21/10/15 | | Johannes Keizer,Ana |
| 254 | Following up the negotiatio | 1 day | Wed 21/10/15 | Wed 21/10/15 | | Martin Parr,Johannes |
| 255 | Follow-up with Southampt | 1 day | Wed 21/10/15 | Wed 21/10/15 | | Johannes Keizer,Ana |
| 256 | engagement of Agro and T | 1 day | Wed 21/10/15 | Wed 21/10/15 | 257FF,258FF,259 | Martin Parr,Johannes |
| 257 | Follow-up with UK organis | 1 day | Wed 21/10/15 | Wed 21/10/15 | 258FF,259FF,255 | Johannes Keizer,Ana |
| 258 | Donor Group involvement | 139 days | Fri 09/06/15 | Tue 20/10/15 | | Elizabeth Dodsworth |
| 259 | Donor Communication on | 135 days | Mon 08/06/15 | Tue 20/10/15 | | Martin Parr,ben Schap |
| 260 | engage the National Contac | 137 days | Sat 06/06/15 | Tue 20/10/15 | | Johannes Keizer,ben |
| 261 | Update current list of partn | 1 day | Wed 21/10/15 | Wed 21/10/15 | 257FF,258FF | Johannes Keizer,ben |
| 262 | Follow-up with Socialbloom | 1 day | Wed 21/10/15 | Wed 21/10/15 | | Johannes Keizer,ben |
| 263 | Follow-up with BRCIGEX (B | 1 day | Wed 21/10/15 | Wed 21/10/15 | | ben Schap,Ana Bran |
| 264 | Follow-up with SABI Hub t | 1 day | Wed 21/10/15 | Wed 21/10/15 | | Johannes Keizer,ben |
| 265 | Chase logo's of prospectiv | 1 day | Wed 21/10/15 | Wed 21/10/15 | 264FF | Johannes Keizer,ben |
| 266 | Finalise becoming a partne | 1 day | Wed 21/10/15 | Wed 21/10/15 | | Martin Parr,Johannes |
| 267 | Add new partners | 1 day | Wed 21/10/15 | Wed 21/10/15 | | Johannes Keizer,ben |
| 268 | Define GODAN position to | 1 day | Wed 21/10/15 | Wed 21/10/15 | | Johannes Keizer,Ana |
| 269 | Add prospective partners | 1 day | Wed 21/10/15 | Wed 21/10/15 | | Johannes Keizer,ben |
| 270 | Write technical paper to de | 1 day | Wed 21/10/15 | Wed 21/10/15 | | Johannes Keizer,ben |
| 271 | Set up strategic CivicRM p | 1 day | Wed 21/10/15 | Wed 21/10/15 | | Johannes Keizer,ben |
| 272 | Set up skype call with OPN | 1 day | Wed 21/10/15 | Wed 21/10/15 | | Martin Parr,Johannes |
| 273 | Write a short statement of | 1 day | Wed 21/10/15 | Wed 21/10/15 | | Martin Parr,Johannes |
| 274 | **Project Management activities** | **247 days** | **Tue 17/03/15** | **Wed 21/10/15** | | |
| 275 | Office setup phase 1 | 4 days | Tue 17/03/15 | Fri 20/02/15 | | Martin Parr |
| 276 | Draft agenda & discussion | 9 days | Wed 18/02/15 | Mon 23/02/15 | | |
| 277 | Suggestions for interim ste | 1 day | Wed 25/02/15 | Wed 25/02/15 | | Tim Davies |
| 278 | Review / add Priorities den | 7 days | Thu 19/02/15 | Wed 25/02/15 | | |
| 279 | Advertise Communications | 9 days | Tue 17/02/15 | Wed 25/02/15 | | Paul Day |
| 280 | Schedule Key Deliverable | 5 days | Thu 26/02/15 | Mon 02/03/15 | | Martin Parr,Elizabeth |
| 281 | Firm up LOU commitment | 7 days | Tue 24/02/15 | Mon 02/03/15 | | Martin Parr,Elizabeth |
| 282 | Finalise CTA contract | 15 days | Tue 17/02/15 | Tue 03/03/15 | | Elizabeth Dodsworth |
| 283 | Do CTA funding project co | 7 days | Wed 25/02/15 | Tue 03/03/15 | | Elizabeth Dodsworth |
| 284 | Finalise Director / Thoughtl | 12 days | Wed 25/02/15 | Sun 08/03/15 | | Elizabeth Dodsworth |
| 285 | Pencil in weekly meetings | 7 days | Mon 02/03/15 | Sun 08/03/15 | | Elizabeth Dodsworth |
| 286 | Schedule in 1 day workshop | 7 days | Mon 02/03/15 | Sun 08/03/15 | | Elizabeth Dodsworth |
| 287 | Finalise GODAN Governa | 22 days | Tue 24/02/15 | Mon 09/03/15 | | Elizabeth Dodsworth |
| 288 | Finalise list of potential Vis | 7 days | Mon 09/03/15 | Sun 15/03/15 | | Elizabeth Dodsworth |
| 289 | Advertise Thought Leader | 7 days | Mon 09/03/15 | Sun 15/03/15 | | Elizabeth Dodsworth |
| 290 | Finalise FAO agreement | 42 days | Tue 17/02/15 | Mon 30/03/15 | | Martin Parr,Elizabeth |
| 291 | Finalise ODI contract / MO | 114 days | Tue 17/02/15 | Wed 10/06/15 | | Elizabeth Dodsworth |
| 292 | Finalise CGIAR agreement | 113 days | Wed 18/02/15 | Wed 10/06/15 | | Elizabeth Dodsworth |
| 293 | Schedule key Governance | 77 days | Thu 26/03/15 | Wed 10/06/15 | | Martin Parr,Elizabeth |
| 294 | Finalise GFRA agreement | 156 days | Mon 23/02/15 | Wed 10/06/15 | | Martin Parr,Elizabeth |
| 295 | Investigate Backing up GC | 63 days | Wed 15/04/15 | Mon 06/07/15 | | Jamie Brown |
| 296 | Contract for Tim Davies | 157 days | Tue 24/02/15 | Thu 30/07/15 | | Elizabeth Dodsworth |
| 297 | Establish template for Wor | 158 days | Thu 26/02/15 | Sun 02/08/15 | | Tim Davies,Ben Schap |
| 298 | Mechanisms of Working G | 174 days | Mon 23/02/15 | Sat 15/08/15 | | |
| 299 | Office setup phase 2 | 222 days | Sat 21/02/15 | Wed 20/09/15 | | Martin Parr,Elizabeth |
| 300 | Agree mechanisms of ACG | 1 day | Wed 21/10/15 | Wed 21/10/15 | | Seb Mhairs,Martin Par |
| 301 | Appoint Wale Consultant | 1 day | Wed 21/10/15 | Wed 21/10/15 | | Martin Parr,ben Schap |
| 302 | **Website Development Activit** | **258 days** | **Thu 26/03/15** | **Wed 11/11/15** | | |
| 303 | Arrange website hosting | 1 day | Thu 26/03/15 | Thu 26/03/15 | | |
| 304 | Agree content managemen | 1 day | Wed 08/04/15 | Wed 08/04/15 | | |
| 305 | Suggest alternative collab | 20 days | Sat 11/04/15 | Thu 30/09/15 | | Johannes Keizer |
| 306 | Create personal godan.info | 3 days | Tue 09/06/15 | Thu 11/06/15 | | Tim Davies,Jamie Bro |
| 307 | Collaboration Tools Revie | 19 days | Mon 08/06/15 | Fri 26/06/15 | | Tim Davies,Martin Par |
| 308 | Review Forster report and | 26 days | Thu 11/06/15 | Sun 05/07/15 | | Tim Davies,Martin Par |
| 309 | Develop Website section fo | 5 days | Thu 09/07/15 | Mon 13/07/15 | | Paul Day |
| 310 | Document pros and cons o | 1 day | Fri 17/07/15 | Fri 17/07/15 | | Tim Davies,Johannes |
| 311 | Set up permissions on CR | 1 day | Mon 20/07/15 | Mon 20/07/15 | | Tim Davies |
| 312 | Set-up web form to create | 1 day | Mon 20/07/15 | Mon 20/07/15 | | Tim Davies |
| 313 | CivicRM and site Hosting | 1 day | Mon 20/07/15 | Mon 20/07/15 | | |
| 314 | CivicRM and Site hosting | 1 day | Mon 20/07/15 | Mon 20/07/15 | | |
| 315 | Send CiVM Intersectoral Net | 142 days | Fri 27/02/15 | Sun 15/07/15 | | Tim Davies |
| 316 | Short note on potential dat | 1 day | Fri 20/07/15 | Fri 20/07/15 | | Tim Davies,Johannes |
| 317 | Develop information archit | 1 day | Fri 21/07/15 | Fri 21/07/15 | | Martin Parr,Jill Hochbl |
| 318 | Hold out Framework Chat | 1 day | Fri 21/07/15 | Fri 21/07/15 | | |
| 319 | Develop Specification for d | 36 days | Thu 09/07/15 | Thu 13/08/15 | | Tim Davies,Paul Day,I |
| 320 | Identify list of suppliers to | 1 day | Wed 29/08/15 | Wed 29/08/15 | | Tim Davies,Paul Day, |
| 321 | Send out specification to p | 1 day | Thu 27/08/15 | Thu 27/08/15 | | Paul Day |
| 322 | Review website proposals | 10 days | Tue 15/08/15 | Thu 24/09/15 | | Paul Day,Martin Parr |
| 323 | Updated website launch | 1 day | Tue 10/11/15 | Tue 10/11/15 | | |
| 324 | Medium term Website Dev | 1 day | Wed 11/11/15 | Wed 11/11/15 | 303,304,305,306, | Tim Davies,Paul Day |
| 325 | **Think Pieces activities** | **160 days** | **Wed 25/02/15** | **Mon 03/08/15** | | |
| 326 | Come up with answers to t | 1 day | Thu 26/02/15 | Thu 26/02/15 | | Martin Parr,Elizabeth |
| 327 | Scope out Think Pieces | 7 days | Wed 25/02/15 | Tue 03/03/15 | | Tim Davies,Martin Par |
| 328 | Put together blog post ideas | 1 day | Wed 04/03/15 | Wed 04/03/15 | | Tim Davies |
| 329 | Research and strategic ma | 1 day | Mon 16/03/15 | Mon 16/03/15 | | Tim Davies,Martin Par |
| 330 | Think Piece on Ag & Nut's | 160 days | Wed 25/02/15 | Mon 03/08/15 | | Tim Davies,Liz Carolan |
| 331 | **Communications Planning** | **182 days** | **Tue 17/03/15** | **Mon 16/08/15** | | |
| 332 | Make a condensed copy o | 2 days | Tue 17/03/15 | Wed 18/03/15 | | Paul Day,Jill Hochbl |
| 333 | Consider GODAN acronym | 7 days | Wed 18/03/15 | Tue 24/03/15 | | Paul Day,Jill Hochbl |
| 334 | Add scalable widgets to dro | 5 days | Sat 21/03/15 | Thu 26/03/15 | | Gaetan Lowes |
| 335 | Comment on draft proposals | 7 days | Fri 26/06/15 | Mon 03/08/15 | | Jordan Tatum |
| 336 | Develop GODAN brand | 19 days | Mon 16/06/15 | Thu 02/07/15 | | |
| 337 | Advocacy and Influencing | 126 days | Wed 18/03/15 | Thu 20/07/15 | | Paul Day,Johannes Ke |
| 338 | Press and media plan | 42 days | Mon 01/06/15 | Sun 12/06/15 | | Paul Day,Jill Hochbl |
| 339 | Social media plan | 42 days | Mon 03/08/15 | Sun 13/09/15 | | Paul Day,Jill Hochbl |

Project: Inception Phase and Year 1-2
Date: Wed 21/10/15

Task | Split | Progress | Milestone | Summary | Project Summary | External Tasks | External Milestone | Deadline

| ID | | Task Name | Duration | Start | Finish | Predecessors | Resource Names |
|---|---|---|---|---|---|---|---|
| 200 | | Advocacy and communica | 42 days | Mon 03/08/15 | Sun 13/09/15 | | Paul Day,Johannes Ke |
| 201 | | Web and online communic | 42 days | Mon 03/08/15 | Sun 13/09/15 | | Paul Day,Jill Rechbiseh |
| 202 | | Advocacy & Influencing Str | 1 day | Mon 14/09/15 | Mon 14/09/15 | 152,193,194,195, | Paul Day,Johannes Ke |
| 203 | | **Budget Planning** | **244 days** | **Fri 20/02/15** | **Wed 21/10/15** | | |
| 204 | | Setup Dream Report form | 1 day | Fri 20/02/15 | Fri 20/02/15 | | Martin Parr,Gretel Whi |
| 205 | | Evaluate Budget position | 6 days | Fri 20/02/15 | Wed 25/02/15 | | Martin Parr,Gretel Whi |
| 206 | | Replace Netherlands budg | 6 days | Fri 20/02/15 | Wed 25/02/15 | | Gretel White |
| 207 | | Find out where budget for | 6 days | Thu 26/02/15 | Tue 03/03/15 | | Martin Parr,Gretel Whi |
| 208 | | File naming in Sharepoint | 13 days | Fri 20/02/15 | Wed 04/03/15 | | Martin Parr,Gretel Whi |
| 209 | | Produce 2 versions of Gra | 1co days | Thu 26/02/15 | Sun 26/07/15 | | Gretel White |
| 240 | | Schedule in budget meeti | 1 day | Wed 21/10/15 | Wed 21/10/15 | | Gretel White |
| 241 | | set up L7A budget Lodd | 1 day | Wed 21/10/15 | Wed 21/10/15 | | elizabeth Dodsworth |
| 242 | | set up LOAM Budget Lod | 1 day | Wed 21/10/15 | Wed 21/10/15 | | elizabeth Dodsworth |
| 243 | | set up Nederlandse Lodd | 1 day | Wed 21/10/15 | Wed 21/10/15 | | elizabeth Dodsworth |
| 244 | | **Project Management - Workp** | **75 days** | **Thu 26/06/15** | **Tue 20/06/15** | | |
| 245 | | Create a folder and structu | 2 days | Mon 08/06/15 | Wed 10/06/15 | | elizabeth Dodsworth,Ana Brandweiner |
| 246 | | Review Workplan & Proto | 7o days | Thu 16/06/15 | Mon 29/06/15 | | Martin Parr,elizabeth Dodsworth |
| 247 | | Updated Workplan for Y 1 | 1 day | Tue 30/06/15 | Tue 30/06/15 | 245,246 | Martin Parr |
| 248 | | **Project Management - Gende** | **130 days** | **Tue 24/03/15** | **Fri 31/07/15** | | |
| 249 | | Review LCNM Gender plan | 124 days | Tue 24/03/15 | Thu 30/07/15 | | elizabeth Dodsworth |
| 250 | | Consider Mainstreaming Ac | 1 day | Fri 31/07/15 | Fri 31/07/15 | 249 | elizabeth Dodsworth |
| 251 | | **Project Management - Ethics** | **91 days** | **Fri 01/05/15** | **Thu 30/07/15** | | |
| 252 | | Develop lahcs Policy | 91 days | Fri 01/05/15 | Thu 30/07/15 | | Jill Rechbiseh,Lucia |
| 253 | | **Project Management - Risks** | **140 days** | **Thu 05/03/15** | **Fri 31/07/15** | | |
| 254 | | Set Prince 2 risks Register | 96 days | Thu 05/03/15 | Wed 15/06/15 | | elizabeth Dodsworth |
| 255 | | Draft risks Register | 50 days | Thu 11/06/15 | Thu 20/07/15 | | elizabeth Dodsworth |
| 256 | | Risks Register Published | 1 day | Fri 31/07/15 | Fri 31/07/15 | 254,255 | elizabeth Dodsworth |
| 257 | | **Evidence & Impact Theory of** | **72 days** | **Fri 05/06/15** | **Sat 15/08/15** | | |
| 258 | | Review Logframe Final Vile | 71 days | Fri 05/06/15 | Fri 13/08/15 | | Martin Parr,Ben Schaap |
| 259 | | Completed Theories of Ch | 1 day | Sat 15/08/15 | Sat 15/08/15 | 258 | Martin Parr,Liz Carlile |
| 270 | | **Events - Presentation at Mid** | **121 days** | **Fri 03/04/15** | **Sat 01/08/15** | | |
| 271 | | Presentation at Mid Term | 81 days | Fri 03/04/15 | Mon 22/06/15 | | Martin Parr |
| 272 | | ILAA VII Attendance | 1co days | Wed 22/06/15 | Fri 31/07/15 | | Johannes Keizer |
| 273 | | Mid term Conference for U | 1 day | Sat 01/08/15 | Sat 01/08/15 | 271,272 | Martin Parr |
| 274 | | **CFA Contract requirements fo** | **7 days** | **Tue 17/03/15** | **Mon 23/03/15** | | |
| 275 | | Develop form of contract f | 7 days | Tue 17/03/15 | Mon 23/03/15 | | elizabeth Dodsworth |
| 276 | | **Director Recruitment** | **37 days** | **Tue 20/01/15** | **Wed 25/03/15** | | |
| 277 | | Confirm interview dates | 37 days | Tue 20/01/15 | Wed 25/03/15 | | elizabeth Dodsworth |
| 278 | | **systems - e-mail, CRM etc.** | **1 day** | **Wed 21/10/15** | **Wed 21/10/15** | | |
| 279 | | Ensure personal @gadan | 1 day | Wed 21/10/15 | Wed 21/10/15 | | Tim Davies,Jamie Brow |
| 280 | | Set-up scripts to audit Goo | 1 day | Wed 21/10/15 | Wed 21/10/15 | | Tim Davies,Jamie Brow |
| 281 | | Info to JAMIE to Kate Smit | 1 day | Wed 21/10/15 | Wed 21/10/15 | | Tim Davies,Jamie Brow |
| 282 | | setup LoNCRM account for | 1 day | Wed 21/10/15 | Wed 21/10/15 | | Tim Davies,Jamie Brow |

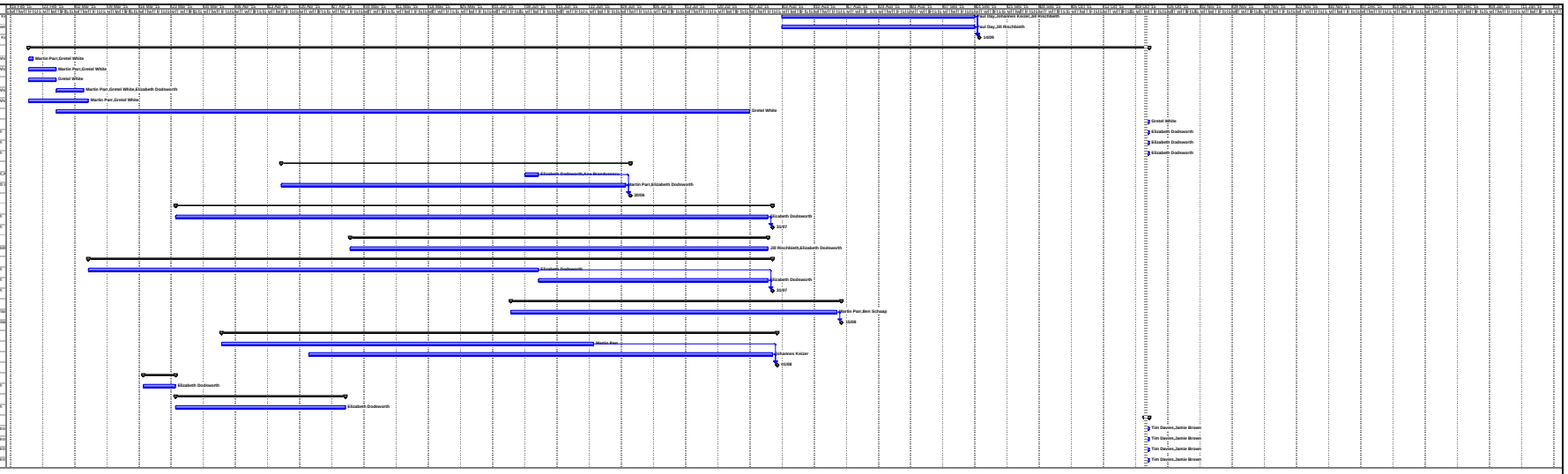


Project: Inception Phase and Year 1-2
Date: Wed 21/10/15

Task | Split | Progress | Milestone | Summary | Project Summary | External Tasks | External Milestone | Deadline

| ID | Task Name | Duration | Start | Finish | Predecessors | Resource Names |
|---|---|---|---|---|---|---|
| 1 | **Events - 15-10 - OGP Global S** | **32 days** | **Thu 24/09/15** | **Sun 25/10/15** | | |
| 2 | Draft paper with example c | 1 day | Tue 29/09/15 | Tue 29/09/15 | | Tim Davies |
| 3 | Invites for panel members | 4 days | Thu 01/10/15 | Sun 04/10/15 | | Tim Davies,Andre Lap |
| 4 | Confirm final draft of exam | 1 day | Mon 05/10/15 | Mon 05/10/15 | | Tim Davies,Andre Lap |
| 5 | Confirm all speakers | 2 days | Wed 07/10/15 | Thu 08/10/15 | | Tim Davies,Ana Brand |
| 6 | Book travel and hotels for ( | 2 days | Wed 07/10/15 | Thu 08/10/15 | | Tim Davies,Andre Lap |
| 7 | Design and production of a | 10 days | Wed 07/10/15 | Fri 16/10/15 | | |
| 8 | Prepare all material to brin | 5 days | Fri 16/10/15 | Tue 20/10/15 | | Paul Day,Martin Parr,A |
| 9 | Announce GODAN's suppo | 2 days | Tue 20/10/15 | Wed 21/10/15 | | Paul Day,Martin Parr,A |
| 10 | Set up meetings for Andre | 6 days | Tue 20/10/15 | Sun 25/10/15 | | Tim Davies,Martin Par |
| 11 | Confirm time slots availabl | 27 days | Thu 24/09/15 | Tue 20/10/15 | | Andre Laperriere,Ana |
| 12 | Prepare invitation letters, v | 1 day | Wed 21/10/15 | Wed 21/10/15 | | Ana Brandusescu |
| 13 | Send Enrique the SDG Thi | 1 day | Wed 21/10/15 | Wed 21/10/15 | | Tim Davies |
| 14 | OGP Global Summit, Mexi | 1 day | Wed 21/10/15 | Wed 21/10/15 | | Tim Davies,Andre Lap |
| 15 | Add Gov of Kenya rep to G | 1 day | Wed 21/10/15 | Wed 21/10/15 | | |
| 16 | Replace Enrique with Ag M | 1 day | Wed 21/10/15 | Wed 21/10/15 | | |
| 17 | Create list of potential supp | 1 day | Wed 21/10/15 | Wed 21/10/15 | | |
| 18 | Complete/send Enrique Ad | 1 day | Wed 21/10/15 | Wed 21/10/15 | | |
| 19 | Prepare slides for Lightning | 1 day | Wed 21/10/15 | Wed 21/10/15 | | Andre Laperriere,Ana |
| 20 | Write blog post announcing | 1 day | Wed 21/10/15 | Wed 21/10/15 | | Paul Day,Andre Laper |
| 21 | Announce on website Min | 1 day | Wed 21/10/15 | Wed 21/10/15 | | Paul Day,Andre Laper |
| 22 | Discuss with Enrique datos | 1 day | Wed 21/10/15 | Wed 21/10/15 | | Martin Parr,Andre Lap |
| 23 | **Events - 15-11 - Nov Partners** | **2 days** | **Tue 10/11/15** | **Wed 11/11/15** | | |
| 24 | Explore webcasting for asp | 1 day | Tue 10/11/15 | Tue 10/11/15 | | |
| 25 | Hague Workshop: Creating | 1 day | Wed 11/11/15 | Wed 11/11/15 | 24 | Martin Parr,Ben Schaa |
| 26 | **Events 15-11 - COP21** | **7 days** | **Thu 01/10/15** | **Wed 07/10/15** | | |
| 27 | Find out about the propose | 6 days | Thu 01/10/15 | Tue 06/10/15 | | Andre Laperriere |
| 28 | COP21 | 1 day | Wed 07/10/15 | Wed 07/10/15 | 27 | Andre Laperriere |
| 29 | **Events - 15-12 - GFIA** | **2 days** | **Tue 01/12/15** | **Wed 02/12/15** | | |
| 30 | Submit Roundtable Propos | 1 day | Tue 01/12/15 | Tue 01/12/15 | | Ana Brandusescu |
| 31 | discuss CTA and PAFO inv | 1 day | Tue 01/12/15 | Tue 01/12/15 | | Ana Brandusescu |
| 32 | finalise GODAN roundtable | 1 day | Tue 01/12/15 | Tue 01/12/15 | | |
| 33 | create list of supported par | 1 day | Tue 01/12/15 | Tue 01/12/15 | | Ana Brandusescu |
| 34 | GFIA Africa | 1 day | Wed 02/12/15 | Wed 02/12/15 | 30,31,32,33 | Martin Parr |
| 35 | **World Food Prize 15** | **7 days** | **Thu 08/10/15** | **Wed 14/10/15** | | |
| 36 | Support to Communication | 7 days | Thu 08/10/15 | Wed 14/10/15 | | Paul Day,Martin Parr,E |

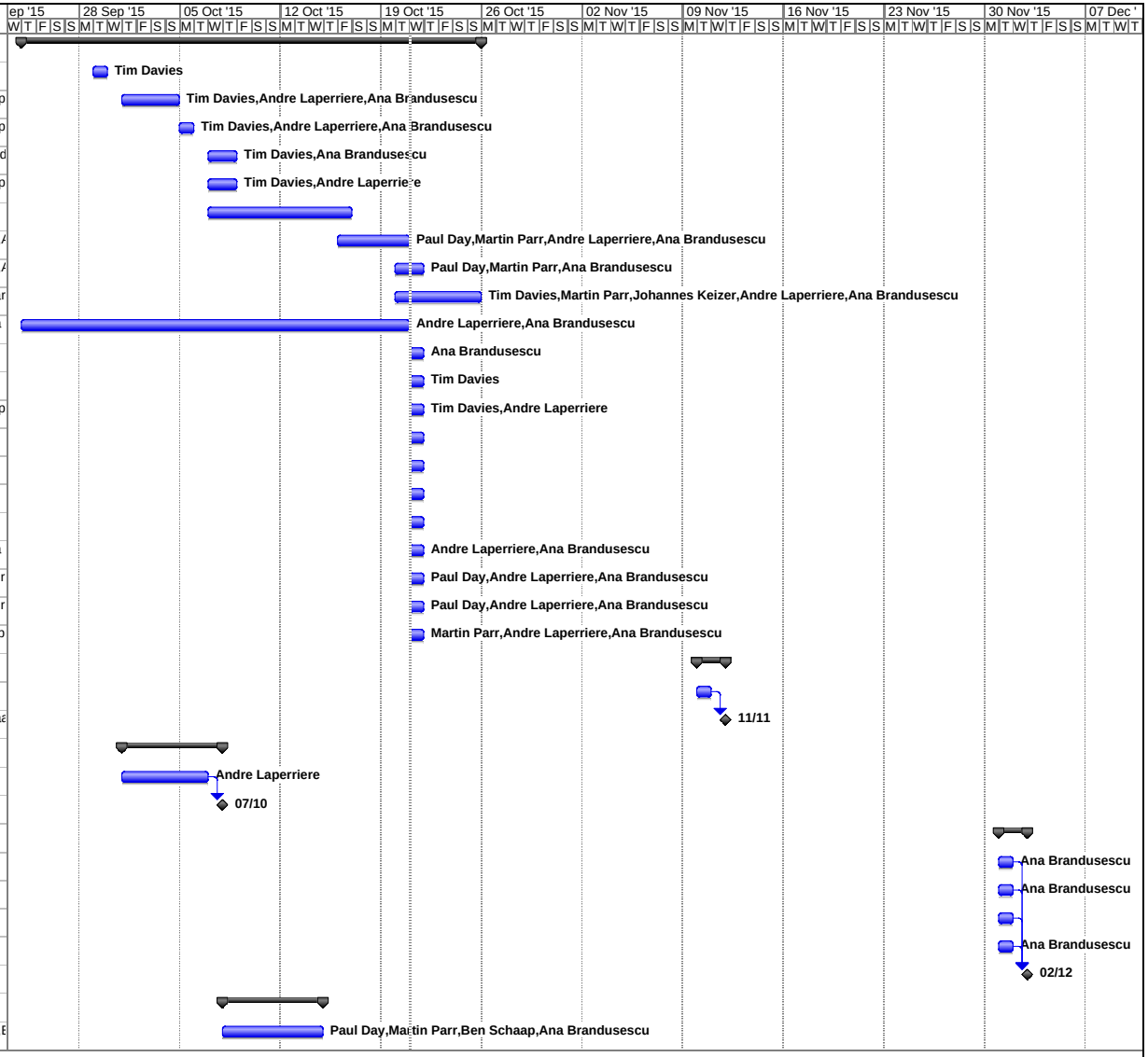


Project: Events1
Date: Wed 21/10/15

Task | Progress | Summary | External Tasks | Deadline
Split | Milestone | Project Summary | External Milestone